

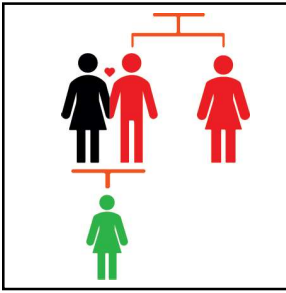

BUILDING VOCABULARY

Kinship 2

nēhiyawēwin
pictionary
booklet



nisikos

my aunt, dad's sister (M/F)

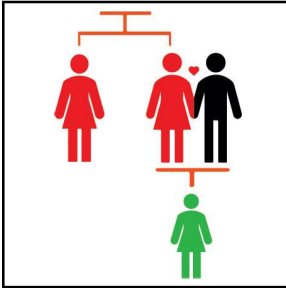

nikāwīs

my aunt, mom's sister (M/F)

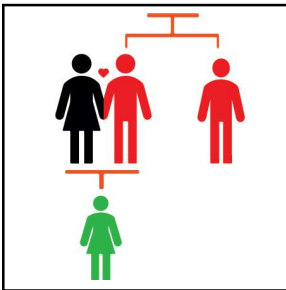

nōhcāwīs

my uncle, dad's brother (M/F)

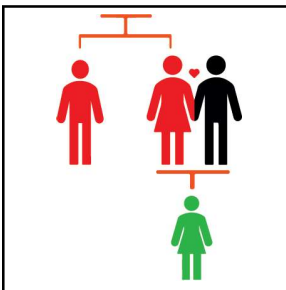

nisis

my uncle, mom's brother (M/F)

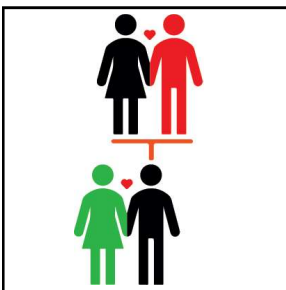

nisikos

my mother-in-law (M/F)

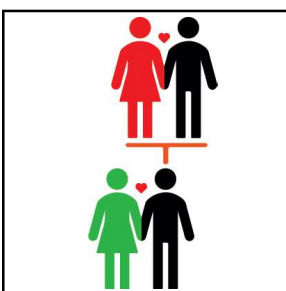

nisis

my father-in-law (M/F)

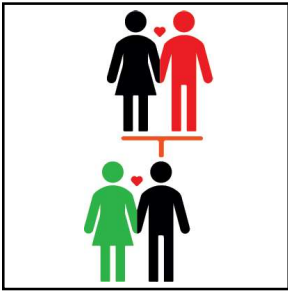

nimanācihmākan

my father-in-law (F) custom term

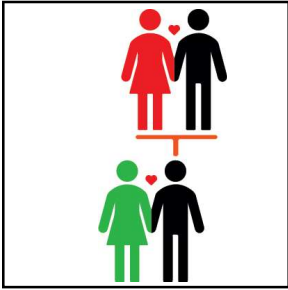

nimanācihmākan

my mother in law (M) custom term

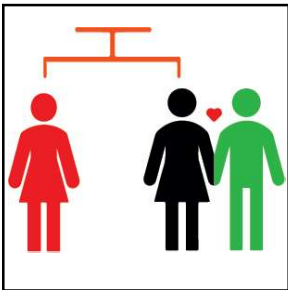

nītim

my sister in law (M)

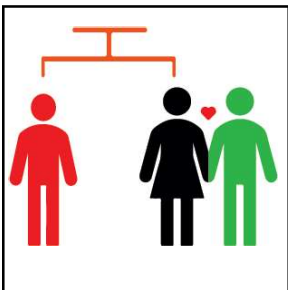

nīstāw

my brother in law (M)

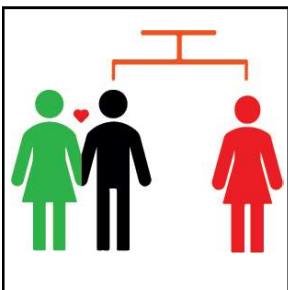

nicāhkos

my sister-in-law (F)

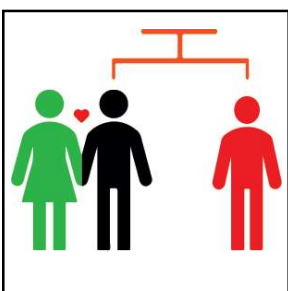

nītim

my brother in law (F)

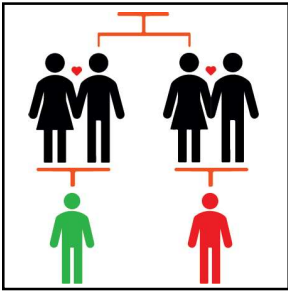

nīcās

my male cousin, P-SOG (M)

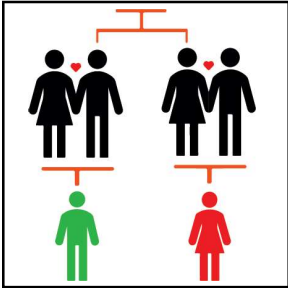

nīcimos

my female cousin, P-SOG (M)

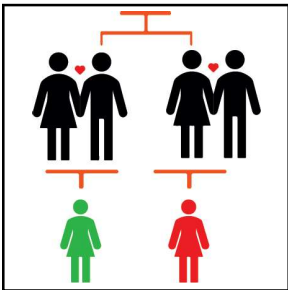

nicāhkos

my female cousin, P-SOG; (F)

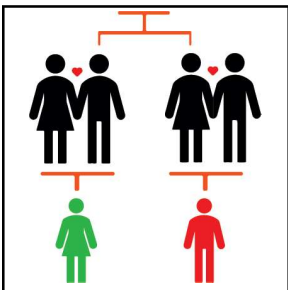

nīcimos

my male cousin, P-SOG (F)

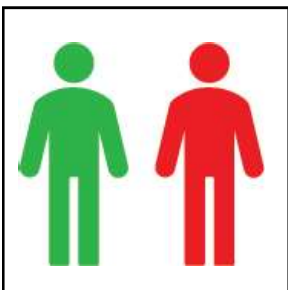

nitōhtēm

my friend (M/F)

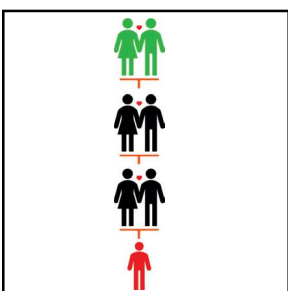

nicāhpān

my great grandchild (M/F)

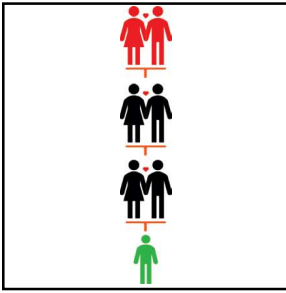

nicāhpān

my great grandparent (M/F)

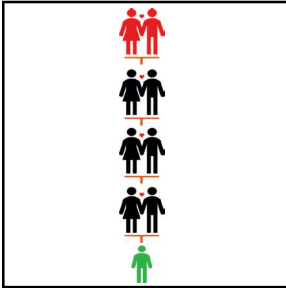

nitāniskocāhpān

my great great grandparent (M/F)

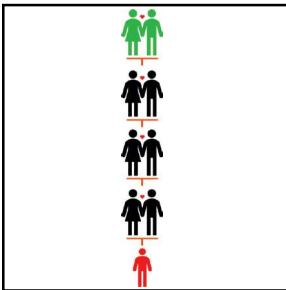

nitāniskotāpān

my great great grandchild (M/F)

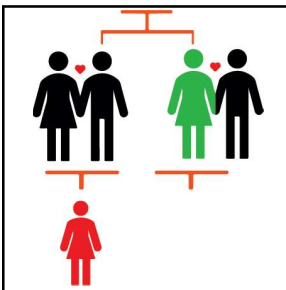

niscimis

my niece, SOG's daughter (M/F)

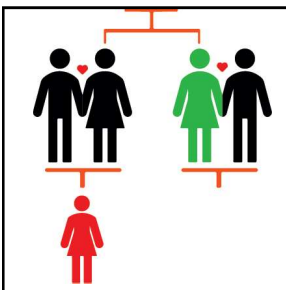

nicānis

my neice, SSG's daughter (M/F)

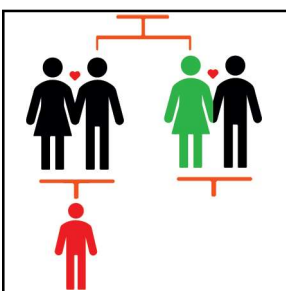

nicīhkwacimis

my nephew, SOG's son (M/F)

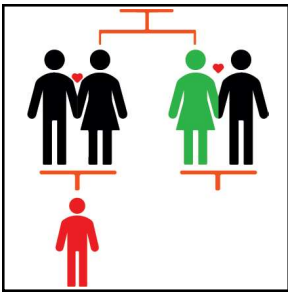

nikosis

my nephew, SSG's son (M/F)

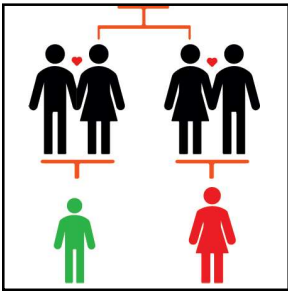

nimis

my female cousin (older) P-SSG (M/F)

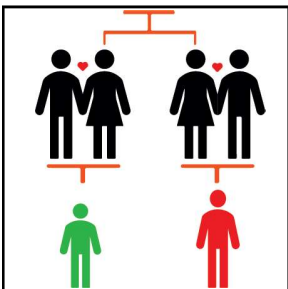

nistēs

my male cousin (older) P-SSG (M/F)

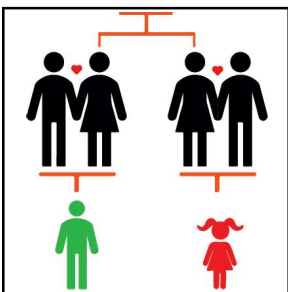

nisīmis

my female cousin (younger) P-SSG (M/F)

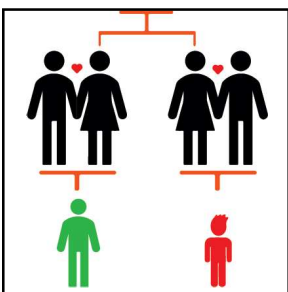

nisīmis

my male cousin (younger) P-SSG (M/F)

P-SOG

the parents are siblings
of the opposite gender
a brother & a sister

P-SSG

the parents are siblings
of the same gender
a sister & a sister

SSG

siblings of the same
gender
a brother & a brother or
a sister & a sister

SOG

siblings of the opposite
gender
a brother & a sister

M/F

the term is used by both
genders, male & female

F

the term is strictly used by
females

M

the term is strictly used by
males